

Patient report

Bio-Rad DATE: 12/10/2019
D-10 TIME: 07:06 PM
S/N: #DC2K755917 Software version: 4.30-2
Sample ID: 10460444
Injection date 12/10/2019 06:49 PM
Injection #: 29 Method: HbA1c
Rack #: --- Rack position: 8

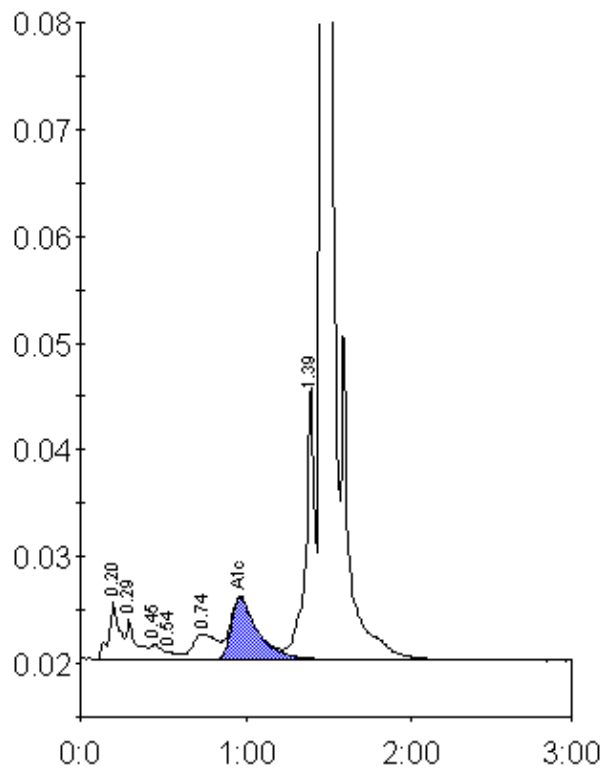

Peak table - ID: 10460444

| Peak | R.time | Height | Area | Area % |
|-------------|--------|---------|---------|--------|
| A1a | 0.20 | 5364 | 23328 | 1.4 |
| A1b | 0.29 | 3817 | 15833 | 0.9 |
| F | 0.45 | 1415 | 6531 | 0.4 |
| Unknown | 0.54 | 651 | 3384 | 0.2 |
| LA1c/CHb-1 | 0.74 | 2395 | 24017 | 1.4 |
| A1c | 0.97 | 5761 | 64114 | 5.6 |
| P3 | 1.39 | 25718 | 97348 | 5.7 |
| A0 | 1.46 | 494102 | 1463376 | 86.2 |
| Total Area: | | 1697931 | | |

| | |
|----------------|-----|
| Concentration: | % |
| A1c | 5.6 |